

Panopto Guide

iPad 2:20 PM 95%

educaster.med.yale.edu

RAY YSM 2016... Launch Pa... educaster.... Launch Pa... BlueDogs Course Inf... YSM 20...

YSM Recorded Lectures 2016 - 2017

Year 1 Fall/Spring Pre-clerkship

[AD1 - Attacks and Defenses](#)[AN1 Human Anatomy 1](#)[CS1 Clinical Skills 1](#)[CW1 Connection to the World](#)[GD1 Genes and Development](#)[HS1 Homeostasis 1](#)[IN1 Introduction to the Profession](#)[OR1 Orientation](#)[PE1 Professional and Ethical Responsibility 1](#)[SF1 Scientific Foundations](#)[SH1 Students Helping Students](#)[SI1 Scientific Inquiry](#)

Year 2 Fall Pre-clerkship

[AN2 - Human Anatomy 2](#)[AL2 - Across the Lifespan 2](#)[CS2 - Clinical Skills 2](#)[EM2 - Energy and Metabolism 2](#)[HS2 - Homeostasis 2](#)[PE2 - Professional and Ethical Responsibility 2](#)

Student Affairs

[Student Affairs](#)

UConn

[UConn](#)

Clerkships

No Recordings for Clerkships Yet

Electives and Sub-internships

No Recordings for Electives and Sub-internships Yet

After clicking on a link to a course's podcasts you will be asked for a Panopto login.

If you are using a desktop browser go to the next page for instructions.

If using iPad/iPhone go to page 3 for instructions.

Panopto Guide/Desktop Interface

Yale University | Powered by Panopto | Help

User Sign-in

Sign in using Yale NetID

[Sign in](#)

Make sure this says "Yale NetID" then click on Sign In

YALE LOGIN

[NetID](#)

[Guest](#)

[Help logging in](#)

Powered by Canvas @ Yale

Copyright Statement

The University expects all activity on this site to comply with U.S. copyright law. By posting content, you affirm:

- you are the copyright holder, or have obtained express permission to use the content from the copyright holder;
- the content is in the public domain; or
- you are familiar with the fair use guidance provided by the Office of the General Counsel

Click on NetID

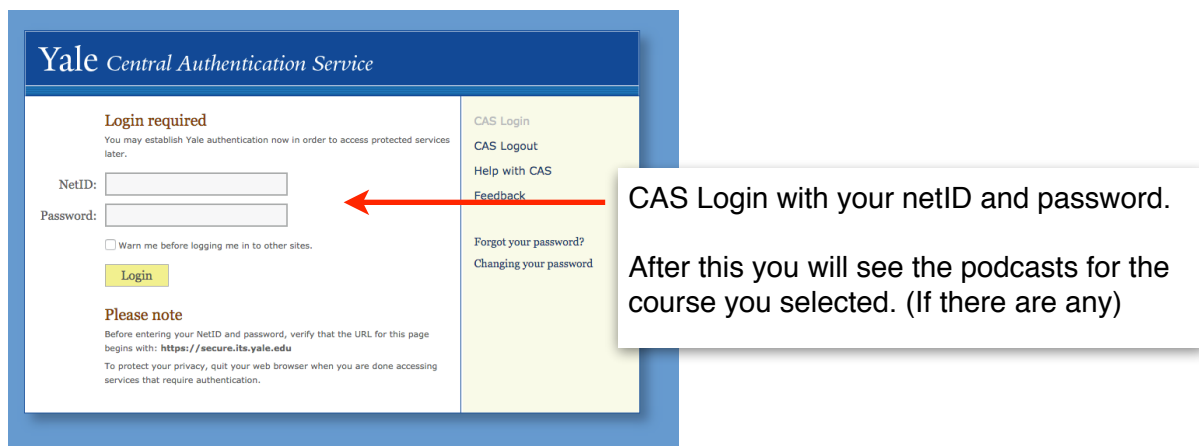

Yale Central Authentication Service

Login required
You may establish Yale authentication now in order to access protected services later.

NetID:

Password:

☐ Warn me before logging me in to other sites.

[Login](#)

Please note
Before entering your NetID and password, verify that the URL for this page begins with: <https://secure.its.yale.edu>
To protect your privacy, quit your web browser when you are done accessing services that require authentication.

[CAS Login](#)
[CAS Logout](#)
[Help with CAS](#)
[Feedback](#)
[Forgot your password?](#)
[Changing your password](#)

CAS Login with your netID and password.

After this you will see the podcasts for the course you selected. (If there are any)

Panopto Guide/Mobile Guide

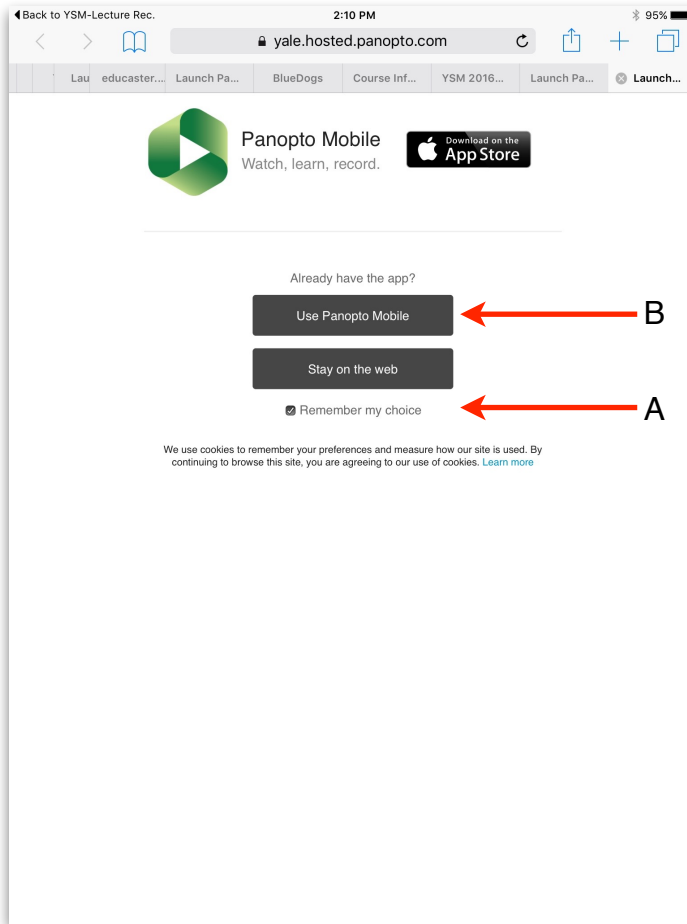

You should have installed and configured the Panopto mobile App during orientation. If not see page 4 of this help guide.

After clicking on a link to a course's podcasts you will see this in your browser.

Click on "Remember my Choice" (A)
Click on "Use Panopto Mobile" (B)

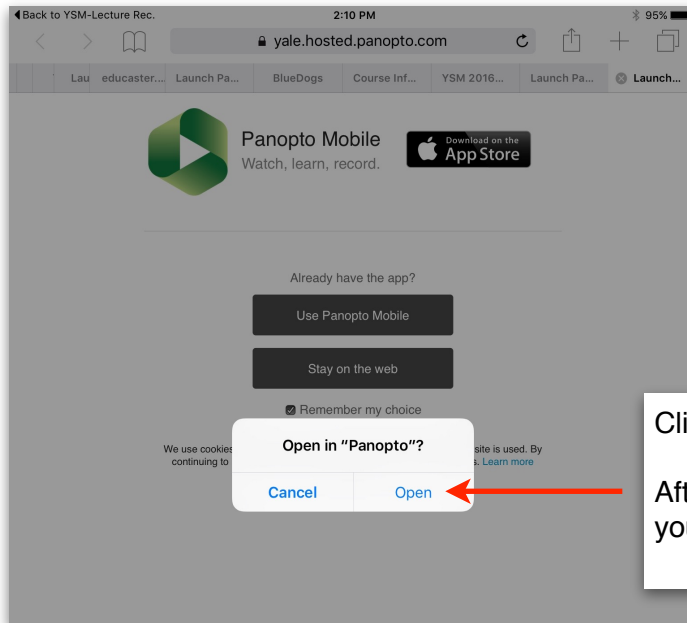

Click on Open

After this you will see the podcasts for the course you selected. (If there are any)

Panopto Guide/Mobile Guide

Go to the App store on your IOS device and search for Panopto. Then install and configure it as follows:

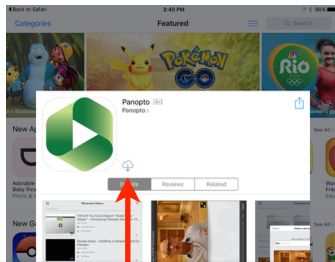

Tap on download.
When it changes to
"Open" tap on
"Open"

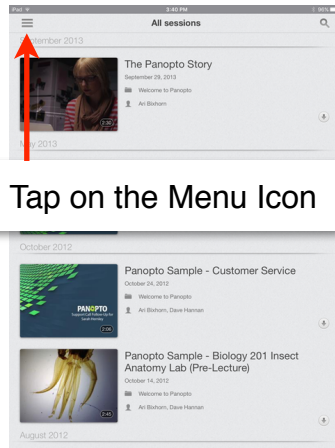

Tap on the Menu Icon

Tap on the Sign in

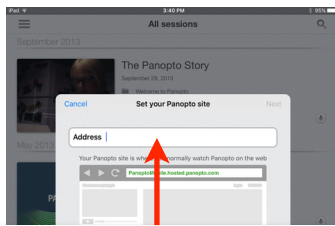

yale.hosted.panopto.com

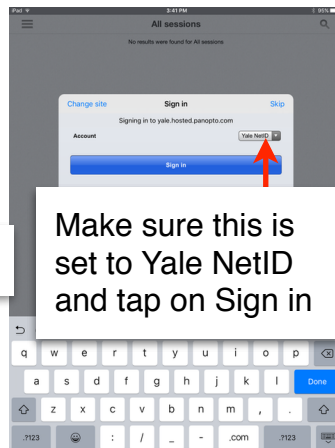

Make sure this is
set to Yale NetID
and tap on Sign in

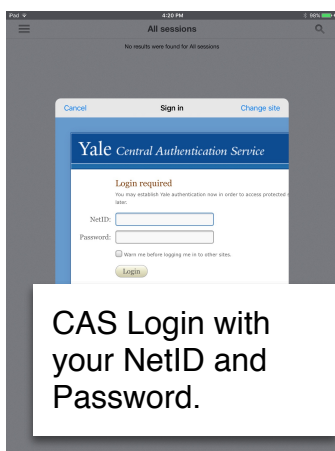
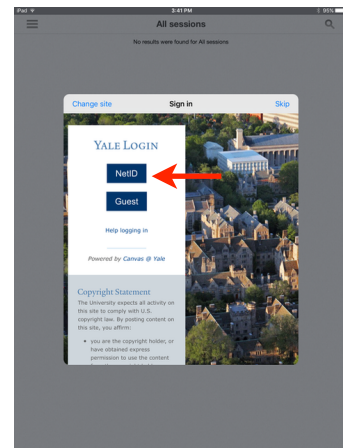

CAS Login with
your NetID and
Password.

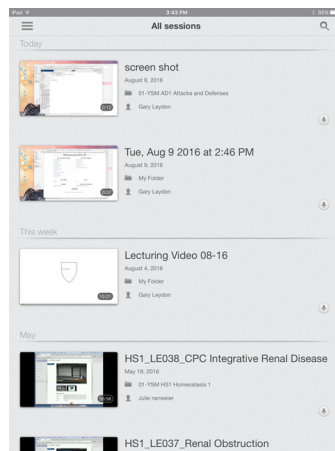

The main panopto
screen shows you all
videos you have
access to.